22nd June 2018

The Mordiford Mail

Outdoors Week …

What a wonderful week we have had!

It has been a joy to see so many children outside making the most of our beautiful school setting, on the field, the playground and up at Forest School. Thank you to Mr Sibcy for coordinating the week, Mrs Chattington for Forest School activities and to all staff for helping at the campfire and walking Bus.

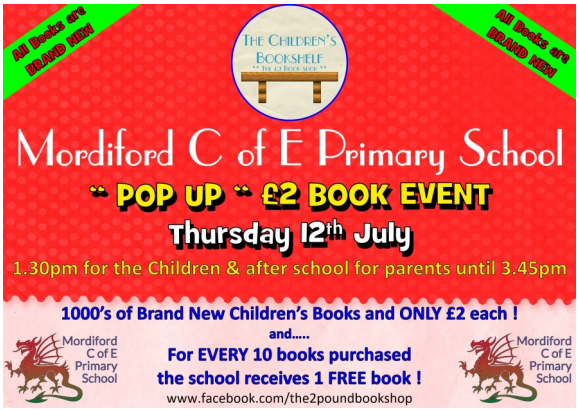

Please Note: Cookery Club will not be running next Thursday due to the year 6 class spending the day at their September high school.

Mrs Griffith has started Balancability training with the Reception Class this week and they are thoroughly enjoying it!

Privacy Policy

A copy of our Privacy Policy which has recently been reviewed in line with GDPR regulations is available on our school website under the "Policies" section in the "Our School" drop down.

Highways Reminder

A reminder that we have been informed by the Highways department that on Monday 25th June (outside of school hours) 3 passing bays will be painted at intervals along the road outside of school. Cars are requested not to park on the white lines so that vehicles can use the passing places thus enabling the traffic to flow during peak periods. Please could we be mindful of this change from Tuesday 26th June onwards.

Dates for your diary…

25th June—Arrow Class to Acton Scott Working Farm

26th June— New intake settling in session 9.15-11.30am

27th June—New intake settling in session 1.15—2.45pm

27th June—PTFA meeting at 1.15-2.45pm in school

27th June—Yr 6 Leavers Celebration at Hereford Cathedral

28th June—New intake settling in session 9.15—12.45pm

28th June—Yr 6 High School transition day

29th June—Pentaloe visit Elan Valley

29th June—Frome visit BHBS Languages Day

Monday 2nd July - Wear What You Like Day

4th July—Wye Class Worship

6th July—PTFA Summer Fete—3pm onwards

11th July—Selected children attend Science Festival @ St Mary's

12th July—The Children's Bookself in school

13th July—2.00pm Family Celebration Worship followed by School Council Coffee Shop

17th July—School Play 1.30pm

18th July—School Play 6.00pm

20th July—Year 6 Leavers Service at Holy Rood Church 9.00-10.00pm following on in the school hall 10.00am-11.00am

20th July—Break up for summer holidays

Autumn Term 2018

Term begins— Tuesday 4th September.

10th—14th September—Year 6 at PGL

15th –17th—Year 6 Bikeability Training

Stars of the week

Miss Finney's Star: Matilda
The Little Cup of Kindness: Freya P

Tobias (Rec)
For listening well to instructions and engaging enthusiastically with the activities during our Great Outdoors Week.

Anna (Yr 1)
For making a fantastic effort with her handwriting, ensuring that she's forming her letters correctly and using the precursive style. Great effort!

Phoenix (Yr 2)
For approaching Outdoors Week with such enthusiasm and creativity. It has been great to see you getting so involved. Please keep this up. You can do it!

Madison (Yr 3)
Great enthusiasm and for asking super inquisitive questions in everything she does.

Rohana (Yr 4)
Rohana – for showing wonderful enthusiasm during our Great Outdoors Week, always with a smile firmly on your face too!

Frome Class (Yr 5)
you have shown a fantastic attitude all week. This was especially the case during our sponsored run where you demonstrated perseverance, dedication and supported each other superbly. I am very proud!

Dan (Yr 6)
For putting in amazing effort this term!

Well done to all our stars.

In Our Prayers...

Dear Lord,

Thank You for summer! Thank You for the warmth of the sun and the increased daylight. Thank You for the beauty we see all around us and for the opportunity to be outside and enjoy Your creation. Thank You for the increased time we have to be with our friends and family, and for the more casual pace of the summer months.

Amen

PE Kit

For the next academic year we will have a smart new PE kit. This is now available for you to view in different sizes, and try on in the Severn Suite. Order forms are currently available from the school office and all orders need to be made through the school. For children entering Year 6 the kit is optional and we would also like to make people aware that if you have very recently brought new kit we do not expect you to fork out again so soon. This kit is a phased introduction, by September 2019 all children must have this new kit.

Missing Glasses?

We have two pairs of glasses that have been handed in at the school office.

One pair is a black Puma pair. The other are Specsavers LFC glasses, black with red arms.

Please collect from the office if either of these belong to your child.

Frome Class collectively completed an amazing 461 laps of the field on Thursday afternoon to raise money for some of the amazing experiences they have had this year. The children showed incredible resilience and determination and supported each other superbly throughout. Mr Foster was very proud.

Next Thursday the children will be having a taster day in their new classes for September! Mr Fair will also be joining us to spend some time with his new class.

Ashton